2023-2024

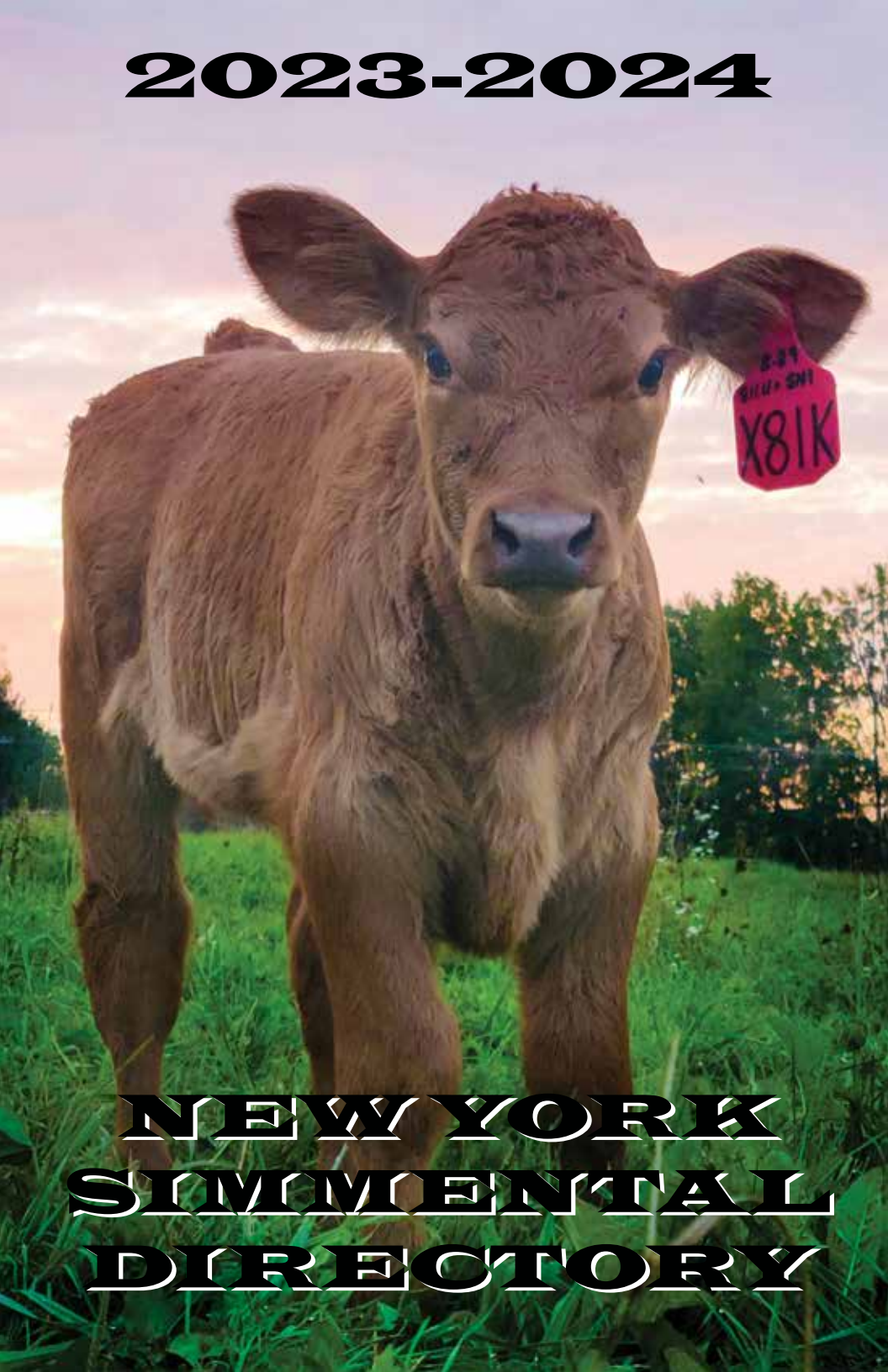

NEW YORK SIMMENTAL DIRECTORY

BPF Premier Farm Simmentals

LOOK FOR OUR CONSIGNMENTS TO
2023 STARS & STRIPES SALE
SATURDAY, MAY 6 TH, HERSHEY, PA

Breeding & Show Stock Available

BPF Peekaboo J08

Sire: TJSC Hammertime 35D
Dam: HILB/SHER No Peeking

4th Overall Female // 2021 Fall Cattle Battle
Supreme Female // 2022 New York State Fair 3rd Rotation Youth Show

NICK & BRITTANY
MAYFIELD, NY
518-429-5121

JEREMY, SARAH & MOLLY
GREENVILLE, NY
518-929-0677

ORLOFF & TERRY
GREENVILLE, NY
518-966-8743

TROWBRIDGE FARMS

We hope to see you at our sales!

PHIL & ANNIE TROWBRIDGE
518.369.6584
phil@trow bridgefarms.com

PJ & MIRANDA TROWBRIDGE
518.755.7467
pj@trowbridgefarms.com

UPCOMING SALES

T-BULL SALE

MAY 6, 2023
MAY 4, 2024
Finger Lakes Livestock Exchange
CANANDAIGUA, NY

FEMALE PRODUCTION SALE

SEPT 16, 2023
SEPT 21, 2024
Trowbridge Farms
GHENT, NY

TROWBRIDGE CUSTOMER PRECONDITIONED FEEDER CALF SALE

DEC 2, 2023
DEC 7, 2024
Finger Lakes Livestock Exchange
CANANDAIGUA, NY

★ TROWBRIDGEFARMS.COM ★

Ledge Knoll Farm

For over 35 years, we have focused on functional Simmental cattle that are calm, growthy, and maternal.

If you are looking to purchase cattle or if you just want to see what we have, give us a call!

LKF

EDGE
KNOLL
FARM

REGISTERED SIMMENTAL CATTLE

THE MURPHY FAMILY
13 NILES ROAD
EAGLE BRIDGE, NY 12057

(518) 686-7280 (PAUL AND SHARON)
(518) 686-4180 (SHAWN AND JULIE)
EMAIL: SMURPHYPCS@YAHOO.COM

LIST OF ADVERTISERS *Page #*

Catskill Cattle Co. LLC..... 9
CN Tommell Cattle Co……... 17
Elm Side Farm..... Back Cover
Hatesaul Farm…… 20
Hidden Brook Farm…… 13
Hillcrest Farm..... 8
Ledge Knoll Farm..... 2
Nazareth Hill Farm..... 15
N.Y.Beef Producers Assn..... 11
Patnoel Farm..... 22
Porters Simmental Lake Ranch..... 24
Premier Farms..... Inside Front Cover
Simme Valley..... Center Pg 19
Simme Valley Feed……. Center Pg 18
Stars & Stripes Sale…… 35
Stoffels Glenview Farm..... 8
The Bunal Farm..... 36
Thorpe Farms..... 8
Trowbridge Farm..... 1
Wood Farm……. Inside Back Cover
Woodworth – RLW Cattle Co…… 28

INDEX

APPLICATIONS..... 33
ASA LOGO/CREED..... 16
JUNIOR MEMBERSHIP..... 30 & 31
N.Y.S.A. CALENDAR OF EVENTS..... 32
NAMES CROSS- REFERENCED..... 5
NEWSLETTER INFORMATION..... 4
OFFICERS/DIRECTORS..... 4
SIMMENTAL STORY..... 21
SIMMENTAL HISTORY..... 34

NEW YORK Simmental ASSOCIATION

President:
Darryl Bunal
Rome, NY
315-338-9033

Vice-President:
Jeremy Bear
Greenville, NY
518-929-0677

Secretary:
Jeanne White
Groton, NY
607-423-4888

Treasurer:
Shawn Murphy
Eagle Bridge, NY
518-686-4180

Editors:
Rachel Bunal / Sheila Bunal
Jeanne White

NEW YORK Simmental ASSOCIATION

DIRECTORS:

Jeremy Bear *– Premier Farm*
Greenville, NY – Jan 2026
Darryl Bunal *– The Bunal Farm*
Rome, NY – Jan 2024
Barry Wood *– Wood Farm*
Walton, NY – Jan 2024
Philip Paradis *– Simme Valley*
Groton, NY – Jan 2025
Art Reynolds *– Elm Side Farm*
Walton, NY – Jan 2026
Lonny Schaefer *– Catskill Cattle Co.*
Deposit, NY – Jan 2025
Bryce Schuster *– Maple Lawn*
Dansville, NY – Jan 2026
Bryan Stocks *- Tuckaway Farm*
New Woodstock, NY - Jan 2024
Matt Wilkes *– Roads End Farm*
Warren Center, PA – Jan 2025

Newsletter

Are you raising beef just for the fun, or would you like to sell some? It pays to advertise! Also, we need information about your farm or achievements.

Newsletter Deadlines:

January-February Issue:
News in by – Jan 15

April-May Issue:
News in by – April 1

July-August Issue:
News in by – July 15

September-October Issue:
News in by – Sept 15

November-December Issue:
News in by Nov 15

Classified Ads - $4.00
For up to 20 words

Business Card Ad
$6.00/issue

¼ Page Ad $12/issue
½ Page Ad $20/issue
Full Page Ad $40/issue

Send your ads or news to:
Jeanne White
6493 Stauber Rd
Groton, NY 13073
Jeanne@SimmeValley.com

CROSS-REFERENCE
NAMES OF OWNERS/MANAGERS

59. Baker, Mike – Wooded Acres
23. Beal, Twain – Hyland Farm
40. Bear, Jeremy – Premier Farm
34. Bentley, Eric – Oak Hill Cattle
21. Bertrand, Gary – Hillcrest Farm
48. Bunal, Eugene & Darryl - The Bunal
49. Clark, Chris – The Clark Farm
51. Cornelius, Chris – Thousand Acre
52. Dackowski, Luke – Town Line Farm
19. DeBoer, Mike – Hidden Brook Farm
37. Demko, Mike – Pine Brook Acres
2. Doody, Patrick – Augur-Doody
61. Fletcher, Kirk – Zlatheh's Farm
46. Frueh, James - Stoffels Glenview
20. Glenister, Paul – Highway Meadow
55. Groom, Robert – Tullyfergus Herd
25. Gumaer, Mary - Ladybug Farm
47. Holbert, Nate – Summer Wind Beef
31. Hotchkiss, Doug – Nazareth Hill Farm
18. Howland, Josh – Heavenly Acres
24. Howland, Mike – Judd-Howland Cattle
18. Keyser, Cole – Heavenly Acres
38. Koss, Ed – Pineview Farm
36. Meyer, Shane – Patnoel Farm
29. McDonald, Lee - McHoy Farm
12. Munch, John & Andrew – Double A&J
26. Murphy, Paul – Ledge Knoll Farm
27. Murphy, Shawn – Ledge Knoll Farm
43. Paradis, Phil – Simme Valley
35. Reynolds, Arthur - Elm Side Farm
42. Robinson, Tim – Rooster Ridge
7. Schaefer, Lonny – Catskill Cattle Co.
28. Schuster, Bryce – Maple Lawn
9. Sensenig, Stanley – Corner View Farm
54. Stocks, Bryan – Tuckaway Farm
57. Taylor, Ron - White House Farm
8. Tommell, Nick – CN Tommell Cattle Co.
11. Tregaskis, Dave - Deer Run Farm
43. White, Jeanne - Simme Valley
41. Wilkes, Matt – Road End Farm
10. Workman, Dan – Creek Bend Farm

Advertise in next year's directory.

Prime Pages Auction held at Annual Meeting
Prime Page minimum $150 (full bleed color)
Full Page regular color - $125
Full Page B&W - $85 Half Page B&W $50 –
¼ Page B&W $30

MEMBERSHIP

1 **Abell's Simmental Farm** **570-395-3647**
Dan & Sharon Abell
5547 Reagan Hill Road
Warren Center, P.A. 18851
Cow/calf operation, breeding stock, bulls & freezer beef sale.

1A. AMO Show Cattle **AMOShowCattle@gmail.com**
Jose Otero and Angelina Otero **845-630-9694**
211 Ernest Road
Stanfordville, NY 12581
Father and daughter raising and showing beef cattle.

2. Augur-Doody Farm **203-530-9191**
Patrick & Amy Doody **augur.doody@gmail.com**
1124 Wiltse Corners Road **www.augurdoodyfarm.com**
Jordanville, NY 13361
Cow/Calf operation. We are hoping to increase our beef herd. I have some kids interested in showing beef this year.

3. Basinait Farms LLC **basinaitfarms@gmail.com**
Craig & Dawn Basinait **716-474-1332**
14283 Maple Street
Albion, NY 14411
Cow/calf, feeders, and hay production, and raising 4-H juniors. Samantha is Treasurer of the NYJBPA.

4. Bean's Sunny Brook Farm **607-745-8596**
Caleb, Russ & Diane Bean **DBean26@yahoo.com**
4680 State Rt. 41
Cortland, NY 13045
Freezer trade beef and hogs.

5. Bozeman Farms **agrah1099@yahoo.com**
John & Candace Bozeman **863-449-0453**
9000 Garlinghouse Atlanta Rd
Naples, NY 14512
Cow/calf operation with juniors showing cattle.

6. **Brayman Farm** **315-749-8215**
Duane Brayman **Dependabull@gmail.com**
5301 Knoxboro Rd,
Munnsville, NY 13409 Owner & Operator of **Dependa-Bull**.

7. **Catskill Cattle Company LLC** **catskillcattleco@gmail.com**
Lonny & Nicole Schaefer Cell: **607-727-6320**
96 Laurel Bank Ave Home: **607-467-5762**
Deposit, N.Y. 13754
Small purebred and commercial cow/calf and small feedlot. Take exit 84 off Route 17, Deposit 0.6 miles from highway on left. ***See our ad on Page 9.***

8. **CN TOMMELL CATTLE CO** **518-369-3197**
Nick & Theresa Tommell **nick@cntommell.com**
142 Rock Road
Berne, NY 12023 Feed lot. Buying feeders. Sells freezer beef.
Licensed & bonded cattle dealer. **See ad on Page #17.**

9. **Corner View Farm** Cell: **315-856-0413**
Stanley & Elvina Sensenig Home: **315-585-9115**
4511 McGrane Rd Fax: **315-585-0030**
Romulus, NY 14541 **sensenigfarm@gmail.com**
Purebred Red & Black Simmentals, cropping, custom operating. Located on Corner of State Rte 336 & McGrane Rd.

10. **Creek Bend Farm** **truckin68ds@yahoo.com**
Dan & Stacy Workman **717-451-2295**
1348 Harney Rd. **717-451-2188**
Littlestown, PA 17340
Beef cattle & hay. Route 15, Gettysburg exit. Route 97, right on Hoffman Home Rd, left on Harney Rd.

11. **Deer Run Farm** **dave@tregaskisagency.com**
David W Tregaskis **607-898-3821**
4797 Hilliard Road
Groton, N.Y. 13073
Bird Cemetary Road, off Rte 90, Locke. Commercial cow/calf, freezer trade.

12. **Double A and J Farms** **munch@netsync.net**
John P. Munch **cell: 716-785-0326**
12037 Aldrich Rd
Silver Creek, NY 14136
Andrew W. Munch , Dunkirk, NY **716-672-9214**
150+ beef, cow/calf and 200+ acres grapes.

Breeding Purebred & Percentage Simmentals

Hillcrest Farm
The Bertrand Family ~ Auburn, MA

Visitors always welcome..
508.832.8313
Hillcrest1011@gmail.com

DIRECTORY ADS

Prime Page Auction
Held at Annual Mtg.

Prime Minimum $150 - color
Reg full page $125 - color
Reg full page $ 85 - B&W
Half page $50 - B&W
¼ page $30 - B&W

STOFFELS GLENVIEW FARM
James D. Frueh
Registered Angus
Bulls, Steers & Heifers
Out of quality embryos
Round Bales, Baleage
& Dry Round Bales

518-436-1050
Glenmont New York

Grass Fed Black SimAngus Cattle
Seedstock, feeders & 4-H projects
Quality Hay and Straw

THORPE FARMS

c: 315-569-3823 - Shelley
c: 315-569-3824 - Tim
2021 Route 11, LaFayette, NY 13084
thorpefarmsbeef@gmail.com
www.ThorpeFarms.com

Catskill Cattle Company LLC

Supplying commercial cattlemen with modern SimGenetics at affordable prices.

Bulls • Bred Heifers • Cows • Feeder Calves

Registered and commercial Simmental/SimAngus available using today's popular AI bloodlines that combine style and performance.

WHF/PRS Game On 001Y

JF Milestone 999W X
WHFSierra 245S

Game On is the flush mate of 2013 National Champion Female, and co-owned with Elm Side Farm.

We are dedicated to offering quality cattle to the commercial industry with customer service that continues after the sale.

Please contact us to learn how our cattle will work for you.

www.CatskillCattle.com

Find us on Facebook

Deposit, NY 13754 • Phone: 607-467-5762

The Schaefer Family
Cell: 607-727-6320

Lonny, Nicole, Lin & Margaret

13. Elm Side Farm **elmsidefarm@gmail.com**
Art, Barbara, Roger, Darby Reynolds Barn: **607-865-6888**
836 Little Dryden Road **Cell: 607-434-3058**
Walton, N.Y. 13856
Art is NYSA past President and current Director. Registered Simmental cow/calf operation. Breeding stock, show cattle, steers, club calves, and freezer beef available**.** ***See our ad on Back Cover.***

14. Gasper Family Farm **315-945-3293**
Matt & Jennifer Gasper **mgasper.altonfire@gmail.com**
8618 Ridge Rd.
North Rose, NY 14516
Membership compliments of The Bunal Farm.

15. Gorman Farm **607-222-6622**
Kevin Gorman **kgorman256@yahoo.com**
256 Gorman Rd
Kirkwood, NY 13795
Cow/calf operation. Exit 1 off 81S, take Rt then immediate left to Rt 11 South, Go 5 miles. Gorman Rd is on the left. Farm is 1 mile up on the left.

16. Hatesaul Farm **Farm: 570-537-2012**
Chris Hatesaul & Bonnie Toms **TomsB@upstate.edu**
1636 Jackson Ctr Rd.
Millerton, PA 16936
Cow/calf operation in Pennsylvania. ***See our ad on page 20.***

17. Haynes Farm LLC **315-439-7777**
Scott Haynes **haynesfarm@live.com**
1436 State Rt 11A
Tully, NY 13159
Beef cattle and crops.

18. Heavenly Acres **heavenlyacresswiss@gmail.com**
Cole Keyser **518-469-5099**
436 Sanitarium Rd
Esperance, NY 12066
Josh Howland **518-527-2930**
795 State Rt 30A **howlanj958@yahoo.com**
Central Bridge, NY 12035
Raising quality Simmental and Speckle Park cow/calf.

Working with Beef Producers to Improve the Beef Industry in New York

Educating

Promoting

Bringing

It

All

Together

Selling

Enjoying

19. Hidden Brook Farm **607-434-5848**
Mike & Jess DeBoer **deboerjm4@gmail.com**
1615 State Hwy 205
Oneonta, NY 13820
Beef, pigs, and chicken & turkey farm. With juniors showing. ***See our ad on Page 13***

20. Highway Meadows Farm **Home: 315-298-6648**
Paul & Karen Glenister **cell: 315-882-3480**
115 Sherman Lacy Road **highwayeadows@frontiernet.net**
Pulaski, NY 13142
Purebred Black Angus cow/calf operation. Marketing Seedstock, private treaty and freezer beef. Take Route 81 to exit 34 and go West on Rte 104 for 2.5 miles to light in Mapleview. Turn right (North on Rte. 11) and go 2 miles. Turn right onto Sherman Lacy Road and farm is ½ mile on the left.

21. Hillcrest Farm – The Bertrand Family **garybertrand@charter.net**
Gary & Cindy Bertrand Home: **508-832-8313**
148 Millbury Street **cell Cindy 774-272-1235**
Auburn, M.A. 01501 **cell Gary 774-272-1236**
Cow/calf operation of registered Simmental. Retail beef for sale. Exit 10 on Mass Pike to Route 20 East 2 mi to Millbury Street take right on top of hill. ***See our ad on page 28.***

22. Horst, Cleason **315-359-0186**
8980 Schwab Rd,
Lyons, NY 14489
Feedlot and hog operation, farrow to finish. Membership compliments of Simme Valley.

23. Hyland Farm
Twain Beal
14474 Mile Lane NW
Mt. Savage, Maryland 21545
Cow/calf operation.

24. Judd-Howland Cattle **Home: 607-829-6262**
Beth, Cael, Mike & Tracer Howland **emhowland@frontiernet.net**
13883 State Hiway 357
Oneonta, NY 13820
Simmental and White Park cow/calf operation.

Hidden Brook Farm

Small Cow/Calf operation with Registered Simmental cattle. Offering Breeding and Show stock.

Offering Registered Traditional, Dapples, and Percentage Boer Goats.

Mike, Jess, Nick and Trent DeBoer

607-434-5848

Oneonta, NY

25. Ladybug Farm **marygumaer@aol.com**
Mary Gumaer **716-735-7904**
9335 Pearson Road
Middleport, N.Y. 14105
Purebred cow/calf operation, breeding to top AI sires. North on Route 271 from Route 31, 2 miles, West on Pearson Rd. NW corner of Pearson & Drum or 1 mile South of Route 104 on Drum Rd (East of Johnson Creek)**.**

26. Ledge Knoll Farm **518-686-7280**
Paul & Sharon Murphy
13 Niles Road
Eagle Bridge NY 12057
Purebred cow/calf operation. (see member #28) ***See our ad on Page 2.***

27. Ledge Knoll Farm **518-686-4180**
Shawn & Julie Murphy **smurphypcs@yahoo.com**
1256 County Route 68
Eagle Bridge, NY 12057
Shawn is the NYSA Treasurer and a Director. ***See our ad on Page 2.***

28. Maple Lawn Farm
Bryce Schuster **585-738-1290**
8800 Schuster Rd. **brycej.schuster@gmail.com**
Dansville, NY 14437 Cow/calf operation.

29. McHoy Farm **607-800-1302**
Lee & Bridget McDonald **McDl1754@gmail.com**
1750 Lake Como Rd
Moravia, NY 13118 Starting a new Purebred herd.

30. Montross Beef Cattle **315 406 2042**
Christopher Montross **lamontross2002@yahoo.com**
9971 Dietzel Rd ,
Weedsport NY 13166
Purebred Angus, Red Angus & Hereford operation. Exit 40 off I-90. Take Rt 34 N cross Seneca River Bridge, 1st left (Emerson Rd). Then 4th right, 3rd house on left.

31. Nazareth Hill Farm **716-969-1553**
Doug & Molly Hotchkiss **hotchkissfarm4@gmail.com**
8105 Nettle Hill Road
Sherman, NY 14781
Cow/calf operation. Call for directions. ***See our ad Page 15.***

Nazareth Hill Farm

STAY TUNED FOR PROGENY OUT OF OUR UP & COMING DONOR

BROKER X $70,000 ALLEY, HIGH SELLER OF HUDSON PINES DISPERSAL

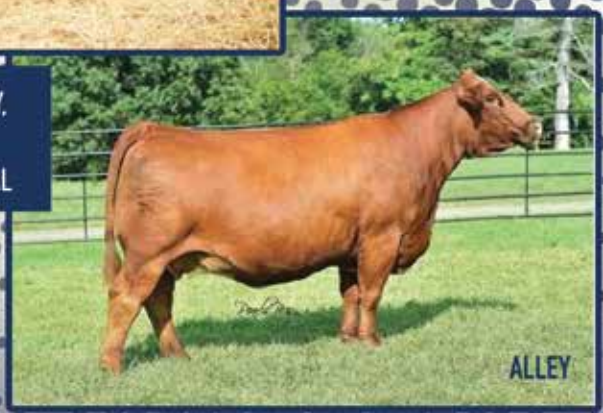

OFFERING BULLS AT PA BULL TEST SALE AND LOOK FOR OUR CONSIGNMENTS TO THE PA FALL SALE IN WAYNESBURG, PA

REGISTERED SIMMENTAL CATTLE

DOUG, MOLLY, KELSIE, MADISON, LEVI & ISAAC HOTCHKISS
CLYMER, NEW YORK - 716-969-1553

AMERICAN SIMMENTAL ASSOCIATION

MOTTO:

Visual analysis tells you what a Simmental appears to be.

His pedigree tells you what he should be.

His performance and progeny tests tell you what he actually is.

1973 American Simmental Association

CNTOMMELL

CATTLE • GRAIN • LOGISTICS

NICK TOMMELL
C N TOMMELL LLC
142 Rock Rd
Berne, NY 12023
Nick@TommellCattle.com

LICENSED & BONDED CATTLE DEALER

www.TommellTransport.com
(518) 369-3197 mobile
(515) 872-7208 office

Simme Valley
FEED

Philip Paradis
Master Dealer
607-280-4299
Groton, New York

BIOZYME® INCORPORATED
MASTER BZ

SURE•CHAMP
VITALIZE™
AMAFERM™
VitaCharge
VITAFERM™
DURAFERM

philparadis31675@gmail.com
www.SimmeValley.com/feed

Simme Valley

Producing Stylish
Predictable
Simmental Cattle
that perform in and
out of the show ring

Beef Quality Assurance

ASA The Performance Records

Jeanne White, Owner
Phil Paradis, Manager
Groton, NY
607-423-4888 cell
Jeanne@SimmeValley.com
www.SimmeValley.com

Show cattle & breeding stock for sale at all times. Bull calves & show steers available through the summer. We strive for Satisfied Customers. Our cattle work for us and their new owners, performing on grass in the summer and hay in the winter.
******Watch for our consignments to the Stars & Stripes Sale on the 1st Sat in May ******

HATESAUL FARMS
Simmental Cattle

Commercial Cow/Calf Operation with
*Quality Performing Genetics * Feed Efficiency*
* Maternal Traits * High Yield *
Equals a Balanced Cow

Feeders, Heifers and Bulls For Sale
Grass-fed Freezer Beef Available,
USDA Inspected
Thank you to our customers that have
supported us over the years!

BQA Certified

Chris Hatesaul

1636 Jackson Center Road
Millerton, PA 16936
(8 miles South of the NY/PA border)
570-537-2012

Why American Simmental?

Emphasis Upon Beef Production

Only in the United States are Simmental measured and selected totally for efficient, economical production of quality beef. Unlike most of the European performance programs involving Simmental cattle where emphasis is on the measurement of milk production, ASA has developed performance programs that focus on meat production. As a result of performance programs, the ASA was the first breed association to publish a sire summary. The American Simmental resulting from this effort meets today's demand for a beef animal that can thrive under a variety of conditions. They have bred-in ability to adapt to hot and cold temperatures, to dry or humid climates, to range conditions or confinement rearing.

Breeder Selectivity

Changing the genetic composition of any breed has traditionally been a slow and painstaking process. Often times this has been further hindered by restrictive policies or practices that were unrelated to the goal of profitable beef production. The American Simmental Association has been innovative and flexible in allowing for breeder selectivity in all programs. Furthermore, no color restrictions are imposed. Performance has always been given far greater emphasis than color or other superficial attributes.

A Blend Of The Best - The American Simmental

America has been known as the melting pot of nationalities. The same concept is true for the Simmental breed. European countries have specialized in the development of particular strains and traits of Simmental. A great deal of pride is associated with the product that has been developed by each country, and, in some cases, by specific herdbooks within countries. Only in America has there been an opportunity for an expansive withinbreed blending or melting-pot effect to take place.

The result has been greater performance and productivity because only the best cattle coming from the various countries are utilized in the composition of the superior American Simmental. The resulting product is capable of expressing the superior traits from all European strains, providing for even greater flexibility and opportunities for innovative and creative cattle breeders.

American Simmental Have Evolved From a Wide Genetic Base

Only a small proportion of any generation is truly genetically superior. The larger the population base, the greater the potential for selection of superior individuals. Through innovative programs, such as performance testing, carcass evaluation, total herd enrollment and a nationwide sire summary evaluation, the opportunity to select for improvement of economically important traits is enhanced ever more.

The American Simmental is genetically engineered toward efficient, economical production of tender, lean, palatable beef -- the product in demand by consumers today.

Produced by the American Simmental Association One Genetic Way, Bozeman, Mt.

Patnoel Princess Xena

Supreme Female
2018 Hemlock County Fair

Grand Champion Cow/Calf Pair
2018 NYS Fair

Reserve Champion Cow/Calf Pair
2018 KILE

Patnoel Ferdinand

Grand Champion Bull
2018 NYS Fair

Champion Junior Bull Calf
2018 KILE

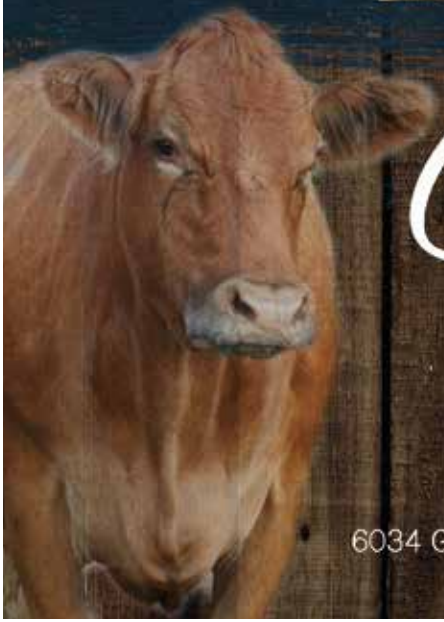

Patnoel FARM

Shane & Chris Meyer
Shane Cell: (585) 314-2146
Chris Cel: (585)721-8418
Patnoelfarm@gmail.com
6034 Gibsonville Road • Leicester, NY 14481

32. New York Beef Producers Association **nybeefproducers@aol.com**
Amanda Dackowsky, Secretary **www.NYBPA.org**
10040 Hooker Hill Rd, Perrysburg, NY 14129 ***See ad Page 11.***

33. New York Simmental Association **www.NewYorkSimmental.com**
Darryl Bunal, President **315-338-9033**
Jeremy Bear, Vice-President **518-429-5663**
Jeanne White, Secretary **607-423-4888**
Shawn Murphy, Treasurer **518-686-4180**

34. Oak Hill Land & Cattle Company **585-765-9551**
Eric & Brad Bentley Cell: **585-752-2979**
292 N. Main St. **585-765-2874**
Lyndonville, N.Y. 14098
Commercial cow/calf through processing plant. Using Simmental & Red Angus sires.

35. Parkhurst Farms **315-343-3420**
Charles & Roxann Parkhurst
242 Nine Mile Point Road
Oswego, N.Y. 13126
Registered Simmental, Simangus and commercial Angus/Simmental cow/calf operation. Offering registered and commercial seedstock privately and marketing feeders in the fall. Seedstock available bred AI to prominent sires. Rte 104 East out of Oswego to 29 North, to Minor Road & turn onto Nine Mile Rt Road. Down the road ½ mile on the right.

36. Patnoel Farm **Cell: 585-314-2146**
Shane & Chris Meyer **patnoelfarm@gmail.com**
6034 Gibsonville Road
Leicester, N.Y. 14481
Shane is the former NYSA President & is currently a Director. Registered heifer sales & freezer beef. Route 390, exit 8, South onto 20A to 39, Intersection of 20A & 39, left on County Rd 4, 2 ¼ miles on right. ***See our ad on Page 22.***

36A Phillips, Rylee – Sabin, Paul **607-745-7589**
955 Parker St, Marathon, NY 13803 **98chevytrucks@gmail.com**
Beef, dairy.

37. Pinebrook Acres **pinebrookacres@yahoo.com**
Mike & Anna Demko **413-627-4282**
PO Box 14
16 Concord Rd
Southwick, MA 01077 Cow/Calf operation with grandkids showing cattle.

Porters Simmental Lake Ranch

Ralph E. Porter
81 Porters Simmental Ln
Waverly NY 14892
607-565-2452
portersimmentallakeranch.com

Current Herd Sire
Prostock Hickory 7053T

Full Blood Homozygous Polled
DOB: Nov 2nd
ASA #: 2443939
We currently have semen out of: Mr JMC Kaiser F302 and Mr JMC Hafke F392
10 Straw min on semen orders.

38. Pineview Farm **edk348@yahoo.com**
Edward & Jeffrey Koss **315-348-5050**
4904 Gomer Hill Road
Turin, N.Y. 13473
Cow/calf operation located in the "Tug Hill" area.

39. Porters Simmental Lake Ranch **www.portersconcreteservice.com**
Ralph Porter & Shannon Porter, Owners **607-565-2452**
81 Porters Simmental Lane **portersg@clarityconnect.com**
Waverly, N.Y. 14892
Fullblood cow/calf operation. Off Route 17C, 3 miles East of Waverly, to Shepart Rd. 1/8 mile to left onto Porters Simmental Lane. ***See our ad on page 24.***

40. Premier Farm
Jeremy Bear **PremierFarm@aol.com** **518-929-0677**
Nicholas Bear **nmbear1985@yahoo.com** **518-429-5663**
Orloff Bear **OSBear@aol.com** **518-966-8743**
4673 State Route 81
Greenville, NY 12083
Cow/calf, registered PB Simmentals. Jeremy is a NYSA Director and Vice-President. Rt 81 East to Greenville, ¼ mile thru light on the right. ***See our ad Inside Front Cover***

41. Roads End Simmental **570-395-0172**
Matt Wilkes **mattwilks0214@gmail.com**
RR #1 Box 532
Warren Center, P.A. 18851
Cow/calf operation. Matt is a NYSA director.

42. Rooster Ridge **gamechick@frontiernet.net**
Tim & Missy Robinson **607-287-4233**
335 Otego Rd
Franklin, NY 13775 Beef cow/calf operation.

43. Simme Valley **www.simmevalley.com**
Jeanne A White **607-423-4888**
Philip Paradis, Manager **607-280-4299**
6493 Stauber Road, Groton, N.Y. 13073 **Jeanne@SimmeValley.com**
Jeanne is Secretary of the NYSA. Phil is a NYSA director. Producing stylish, predictable females. Ask our buyers how Simme Valley cattle perform, both in and out of the show ring. Breeding AI since 1972. Certified Beef Quality Assurance, THE (Total Herd Enrollment) ASA # 8945. Rt. 38 to Groton, E on Rt 222, N on Salt Rd, 3rd right. OR, from I-81, exit 12, right on Rt 281, left on Rt 90, about 5.5 miles, left on Salt Rd, 2nd left. ***See our ad on Center Pages 18 and 19.***

44. SIMMONS, Ashley
AJS Simmental Cattle **585-689-4305**
4651 Quarry Rd **simmona733@gmail.com**
Warsaw, NY 14569
Cow/calf operation.

45. Stannard Hill Simmental **stannardsmaple@outlook.com**
Warren & Mary Stannard and Julie **607-264-3090**
166 Stannard Hill Road
Cherry Valley, N.Y. 13320
Registered Simmental cow/calf operation using AI & operate a maple syrup business. Route 166 from Cherry Valley to Roseboom, left on 165, left on Co Rte 57, left on Gage Rd, right fork to Stannard Hill Rd 1st place.

46. Stoffels Glenview Farm **518-436-1050**
James D. Frueh
668 Rt. 9 W Stoffels Dr.
Glenmont, N.Y. 12077
Registered Angus cow/calf operation to feedlot. Bulls, heifers & steers out of quality embryos. Selling round dry & baleage hay. 5 miles South of Albany. ***See ad on page 28.***

47. Summer Wind Beef **607-371-3253**
Nate & Candy Holbert **amazingfaces07@gmail.com**
831 Kilroy Rd
Oxford, NY 13830
Cow/calf operation raising juniors.

48. The Bunal Farm **Bunalsimmentals@aol.com**
Eugene, Sheila & Darryl Bunal **Sheila 315-338-9092**
7201 Stearns Road **Eugene 315-206-4172**
Rome, NY 13440 **Darryl 315-338-9033**
Darryl is our President and Director. Sheila is co-editor on the newsletter, and Rachel assists on the directory.
Percentage & purebred Simmental operation. Seed Stock heifers, bulls & 3 in 1 pairs for sale. From flashing light, take Route 365 East. To Floyd, right on Middle Road 3rd house on left. ***See our ad on page 36.***

49. The Clark Family Farm **585-278-3492**
Chris & Karen Clark **cowsnkids@hotmail.com**
845 State Route 247
Rushville, NY 14544
Cow/calf show heifers. Centrally located between Canandaigua, Geneva & Penn Yan

50. Thorpe Farms LLC **www.ThorpeFarms.com**
Shelley & Tim Thorpe **Shelley cell: 315-677-3823** **Tim cell: 315-569-3824**
Rick Murphy, Manager **Home: 315-677-3342**
2021 Route 11, LaFayette, N.Y. 13084 **ThorpeFarmsBeef@gmail.com**
Commercial black SimAngus grass fed cattle: feeders, seed stock, cow/calf pairs, & 4H projects. Wholesale & retail: Grass Fed-All natural beef, all grades hay & straw. Visitors always welcome. ***See ad on Page 28.***

51. Thousand Acre Farm **518-269-9429**
Chris & Christina Cornelius **TAFarmNY@gmail.com**
2581 Thousand Acre Rd
Delansor, NY 12053
Registered Simmental, SimAngus and commercial feeders.

52. Town Line Livestock **716-432—9871**
Luke & Amanda Dackowsky **Ladack8489@gmail.com**
10040 Hooker Hill Road
Perrysburg, NY 14129
Cow/calf to finish operation. Commercial and registered Simmentals. Amanda is Executive Secretary of the NYBPA.

53. Trowbridge Farms **518-392-2476**
Phil, Annie & PJ Trowbridge **office: 518-392-0322**
164 Waltermire Rd., Ghent, NY 12075 **cell: 518-369-6584**
Est. 1957. Purebred Angus, Red Angus & Hereford operation offering seedstock privately and through production sales. We have an annual bull sale the first Saturday in May and a female sale the fourth Sunday in August. Located 30 miles southeast of Albany just off Route 9H. ***See our ad on the Page 1.***

54. Tuckaway Farm LLC **517-898-3175**
Bryan, Sarah, Henry, Harvey & Charlie STOCKS
2383 Tucker Rd **bryan.stocks@gmail.com**
New Woodstock, NY 13122
Just getting back to NY and starting to develop a herd. Director of NYSA.

55. Tullyfergus Herd **Rnlgroom@hotmail.com**
Robert & Linda Groom **http://www.tullyfergus.com**
8974 Lyons Marengo Road **315-946-8204**
Lyons, N.Y. 14489 **315-573-2569**
Angus seed stock, from a real breeding program with emphasis on functional performance on pasture - make your next bull a 'Tullyfergus Angus Bull'! Yearly breeding sale on 4th Saturday in October. Selling registered Angus breeding stock and Tullyfergus influenced feeders.

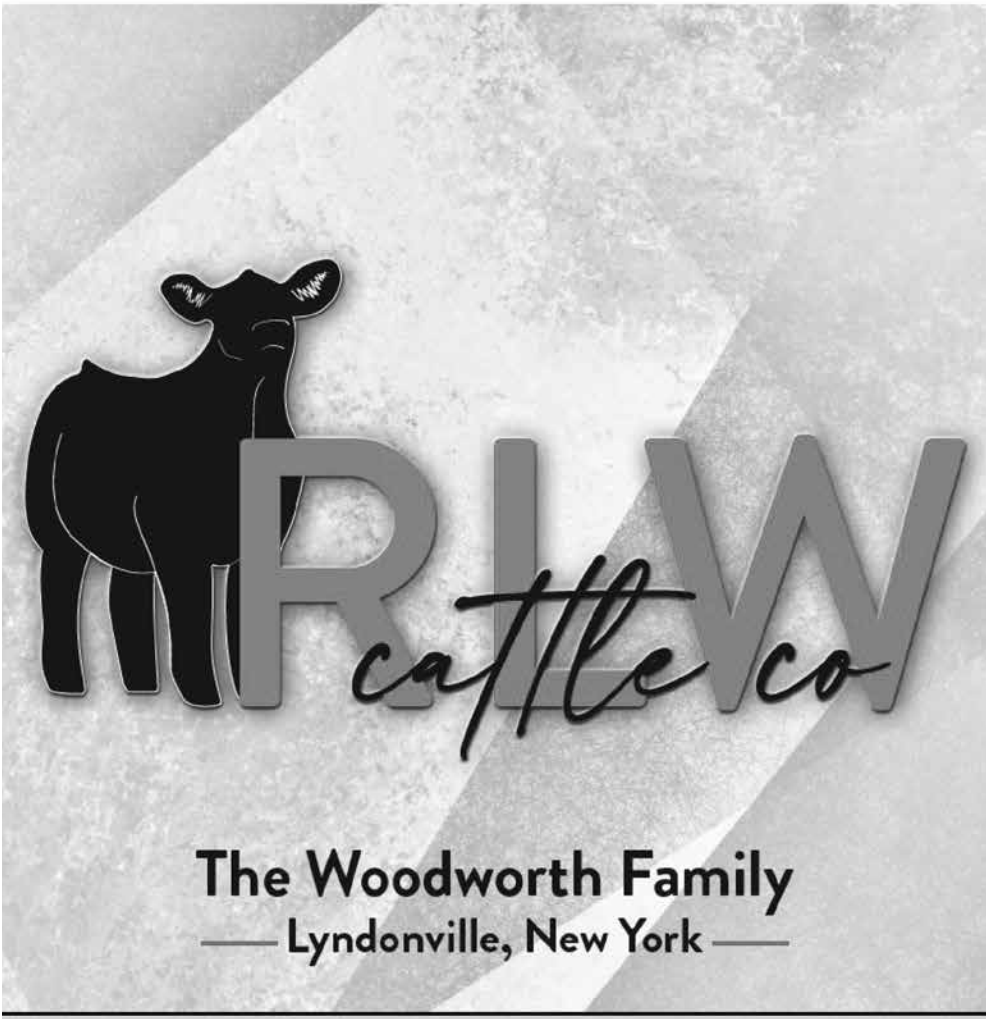

Patrick and Rachel Woodworth

Cow/Calf Operation
Seed Stock

716-510-6807 / 716-440-1503

56. Wager Family Farm **585-728-5212**
Brian, Barry & Karen Wager **bwager09@yahoo.com**
2515 Gunlocke Park Rd
Wayland, NY 14572
Commercial cow/calf operation. Raising Sim-Angus.

57. White House Farm **570-256-3482**
Ron & Kathi Taylor
887 Hunlock Harveyville Road
Shickshinny, P.A. 18655
Registered cow/calf operation. 4-H projects available. 10 mi from US Rt 11, Luzerne County.

58. Wood Farm **bwood94@frontiernet.net**
Barry & Stacey & Bailey Wood **607-865-4982**
94 Scofield Rd
Walton, NY 13856
Small cow/calf operation with Juniors showing. Director of NYSA ***See our ad on inside back cover.***

59. Wooded Acres **WoodedAcreFarm@gmail.com**
Mike Baker **Cell: 607-227-6320**
4186 Reed Road
Livonia, NY 14487

60. Woodworth, Patrick & Rachel **Cell: 716-510-6807**
2196 Swett Road **Office: 585-765-9618**
Lyndonville, NY 14098 **prwoodworth@sandyknollfarms.com**
A purebred cow/calf operation.

61. Zlatheh's Farm **607-865-6278**
Kirk & Brittany Fletcher
1413 Morman Hollow Rd
Walton, NY 13856
Angus Cow/Calf operation.

N. Y. JUNIOR MEMBERSHIP

1J ADAMS, Olivia
2J ADAMS, Anthony
Ladybug Farm - marygumaer@aol.com
9335 Pearson Rd
Middleport, NY 14105

3J. BASINAIT, Samantha
4J BASINAIT, Kaitlyn
5J BASINAIT, Isabella
Basinait Farms -
14283 Maple St, Albion, NY 14411
cbasinait@yahoo.com

6J BOZEMAN, Dylan
7J BOZEMAN, Addy
Bozeman Farms
9000 Garlinghouse Atlanta Rd
Naples, NY 14512
Agrah1099@yahoo.com

8J CLARK, Travis
The Clark Family Farm
845 State Route 247
Rushville, NY 14544
cowsnkids@hotmail.com

9J DeBOER, Nick
10J DeBOER, Trent
Hidden Brook Farm 607-434-5848
deboerjm4@gmail.co
1615 State Hwy 205
Oneonta, NY 13820

11J DONLICK, Annika
12J DONLICK, Elsie
13J DONLICK, Eli
3681 Katie Lane
Cortland, NY 13045
Annikadonlick@gmail.com
Elsiedonlick@gmail.com

14J FINN, Aaron 315-335-0422
15J FINN, Trace
16J FINN, Reese
8818 Thompson Rd
Holland Patent, NY 13354
Sfinn8818@gmail.com

17J HOLBERT, Jacob
18J HOLBERT, Emily
19J HOLBERT, Caleb
831 Kilroy Rd
Oxford, NY 13830
Amazingfaces07@gmail.com

20J HOTCHKISS, Madison
21J HOTCHKISS, Levi
Nazareth Hill Farm
385 Einink Rd
Clymer, NY 14724

22J Howland, Cael
Judd-Howland Cattle
13883 State Hiway 357
Oneonta, NY 13820
emhowland@frontiernet.net

23J KROON, Marijke
PO Box 8,
VanHornesville, NY 13475
mkroon04@gmail.com

24J LYNCH, Haley-Ann
25J LYNCH, Riley
Pine Brook Acres
PO Box 24,16 Concord Rd
Southwick, MA 01077

26. MC DONALD, Korbyn
27. MC DONALD, Kendyll
28. MC DONALD, Levi
1485 Dryden Rd
Walton, NY 13856
Dambrokefarmgmail.com
McDL1754@gmail.com

29. MC DONALD, Lyam
1750 Lake Como Rd
Moravia, NY 13118
McDl1754@gmail.com

N. Y. JUNIOR MEMBERSHIP

30J MILES, Lana
Cornerpost Show Cattle
3263 Jackson Hill Rd
Jasper, NY 14855
607-281-0090
Cornerpostshibainus@gmail.com

31J MURPHY, Gavin
32J MURPHY, Kylie
1256 County Route 68
Eagle Bridge, NY 12056
Ledge Knoll Farm
smurphypcs@yahoo.com

33. OTERO, Angelina
Amo show cattle- 845-630-9897
211 Ernest Rd.
Stanfordville, NY 12581
AMOShowCattle@gmail.com

34J ROBINSON, Ceara
35J ROBINSON, Hayden
Rooster Ridge
335 Otego Rd.
Franklin, NY 13775
gamechick@frontiernet.net

36J ROMBERGER, Luke
607-215-6718
4058 Riverside Drive
Sayre, PA. 18840
21LRomberger@gmail.com

37J SANEMETERIO, Molly
Premier Farm 518-929-0677
4673 State Route 81
Greenville N.Y. 12083
Premierfarm@aol.com

38J SCHAEFER, Margaret
39J SCHAEFER, Lin
96 Laurel Bank Ave
Deposit, NY **13754**
catskillcattleco@gmail.com

40J SCHULER, Isabelle
The Bunal Farm
7201 Stearns Rd,
Rome, NY 13440
photoace0221@aol.com

41J SPEARY, Olivia
4 Aces Farm & Kennel
2119 MacDougall Rd
Oneonta, NY 13820
607-287-2137
Dokdogs73@yahoo.com

42J TOLBERT, BRIAN
10282 Maurice Rd.
Remsen, NY 13438
315-368-4184
jotcornell@gmail.com

43J TOMMELL, Charles
44J TOMMELL, Josephine
CN Tommell Cattle Co LLC
142 Rock Road
Berne, NY 12023
tommellcattle@gmail.com

45J WIGGINS, Kylee
12144 St Hiway 357
Franklin, NY 13775
607-201-9218
KyleeWiggins@gmail.com

46J WOOD,. Meadow
94 Scofield Rd.
Walton, NY 13856
Bwood94@frontiernet.net

47J WOODSWORTH, Nathan
48J WOODSWORTH, Lane
49J WOODSWORTH, Morgan
2196 Swett Road
Lyndonville, NY 14098
prwoodworth@sandyknollfarms.com

NY Simmental Assn

CALENDAR OF EVENTS

January	Membership Due – Late as of 1-10
	Annual Meeting
February 20	Deadline for Directory Ads
	Farm Show display in Syracuse
	Deadline for: Semen order
March	Meeting at Simme Valley
	Distribute Semen Order
April	Junior Spring Preview Show
July	Meeting – Picnic
July/August	Empire Farm Days:
	Cattle on Display & Booth
September	New York State Fair: Labor Day Weekend
	Show & "Dish to Pass" Meal Sunday
October	New York Junior Fall Festival
December	Membership Due

FOR MORE INFORMATION, CONTACT:

Darryl Bunal – NYSA President
315-338-9033
NYSA@NewYorkSimmental.com

www.NewYorkSimmental.com

American Simmental Assn: www.Simmental.org

APPLICATION FOR MEMBERSHIP:

New York Simmental Association

Farm Name.....
Name of Owners.....
Address.....
.....
Telephone/fax.....
E-Mail.....
Web site:.....
Type of Farm Operation.....
.....
Directions to Farm.....
.....

$25.00/Year Farm or Individual

I agree to abide and be bound by the constitution, By-Laws and regulations of the New York Simmental Assn.

.....
Date Signature

Send membership form and Dues to: **NYSA,**
Jeanne White, 6493 Stauber Rd, Groton, NY 13073

APPLICATION FOR MEMBERSHIP:

New York JUNIOR Simmental Association

Name.....
Age.....Birthdate.....ASA #.....
Farm Name.....
Address.....
.....
Telephone.....
E-Mail.....

$5.00/Year New Member and Renewal

.....
Date Signature

History of the Simmental Breed

The Simmental is among the oldest and most widely distributed of all breeds of cattle in the world. The first official herdbook was established in the Swiss Canton of Berne in 1806. Those red and white animals were highly sought because of their "rapid growth development; outstanding production of milk, butter and cheese; and for their use as draught (draft) animals." They were known for their gentle nature, impressive stature and excellent dairy qualities.

The Swiss "Red and White Spotted Simmental Cattle Association" was formed in 1890. Since its origin in Switzerland, the breed has spread to all six continents. Total numbers are estimated between 40 and 60 million Simmental cattle worldwide, with more than half in Europe. The worldwide spread was gradual until the late 1960s. Records show that a few animals were exported to Italy as early as the 1400s. During the 19th century, Simmental were distributed through most of Eastern Europe, the Balkans and Russia, ultimately reaching South Africa in 1895. Guatemala imported the first Simmental cattle into the Western Hemisphere in 1897, with Brazil following in 1918 and Argentina in 1922. The breed made its most recent appearance in North America when a Canadian, Travers Smith, imported the famed bull "Parisien" from France in 1967. Semen was introduced into the United States that same year, with the first half-blood Simmental calf born at Geyser, MT, in February, 1968. The American Simmental Association was formed in October, 1968.

The breed is known by a variety of names, including "Fleckvieh" in Germany; "Pie Rouge", "Montbeliarde", and "Abondance" in France; and "Pezzata Rosa" in Italy. The Simmental name is derived from their original location, the Simme Valley of Switzerland. In German, Thal or Tal means valley, thus the name literally means "Simme Valley".

Simmental have a number of important attributes. They are widely distributed throughout the world, implying adaptability to varied environments and management practices. They have continued to thrive over hundreds of years, implying utility, functional efficiency and productivity; and they are second in numbers, only to Brahman, among all breeds worldwide.

The American Simmental Association (ASA) was founded by a contingent of breeders who came from other breed backgrounds and shared a common goal of establishing a breed base on sound, performance principles. Thus, in its 30+ years of existence, ASA has often been in the forefront of beef industry innovation and progress. In 1971, ASA published the first beef breed sire summary, and since that time has: 1) initiated a cow recognition program; 2) developed Simbrah, a heat tolerant, insect-resistant breed combining the genetics of Simmental and Brahman; 3) developed the first multi-breed EPDs; 4) been a leader in incorporating performance data into the show ring; and, 5) more recently, established the industry standard for proving carcass merit. Most other breeds have followed the leadership of ASA. The growth of Simmental cattle in North America is really a reflection of what has already occurred in most agricultural countries of the world. It appears certain that Simmental will continue to play an important role in the future of the American beef producer.

STARS & STRIPES

MAY 6, 2023

12:30 PM EST WAGNER SALE FACILITY HERSHEY, PA

New York Simmental Members consigning cattle:

Creek Bend Farm
Dan & Stacy Workman - 717-451-2295
Elm Side Farm
Art Reynolds - 607-434-3058
Hillcrest Farm
Gary & Cindy Bertrand - 774-272-1235
Premier Farm
Jeremy Bear - 518-929-0677
Simme Valley
Jeanne White - 607-423-4888

Haefner Marketing
Ryan & Megan Haefner
815-499-0522

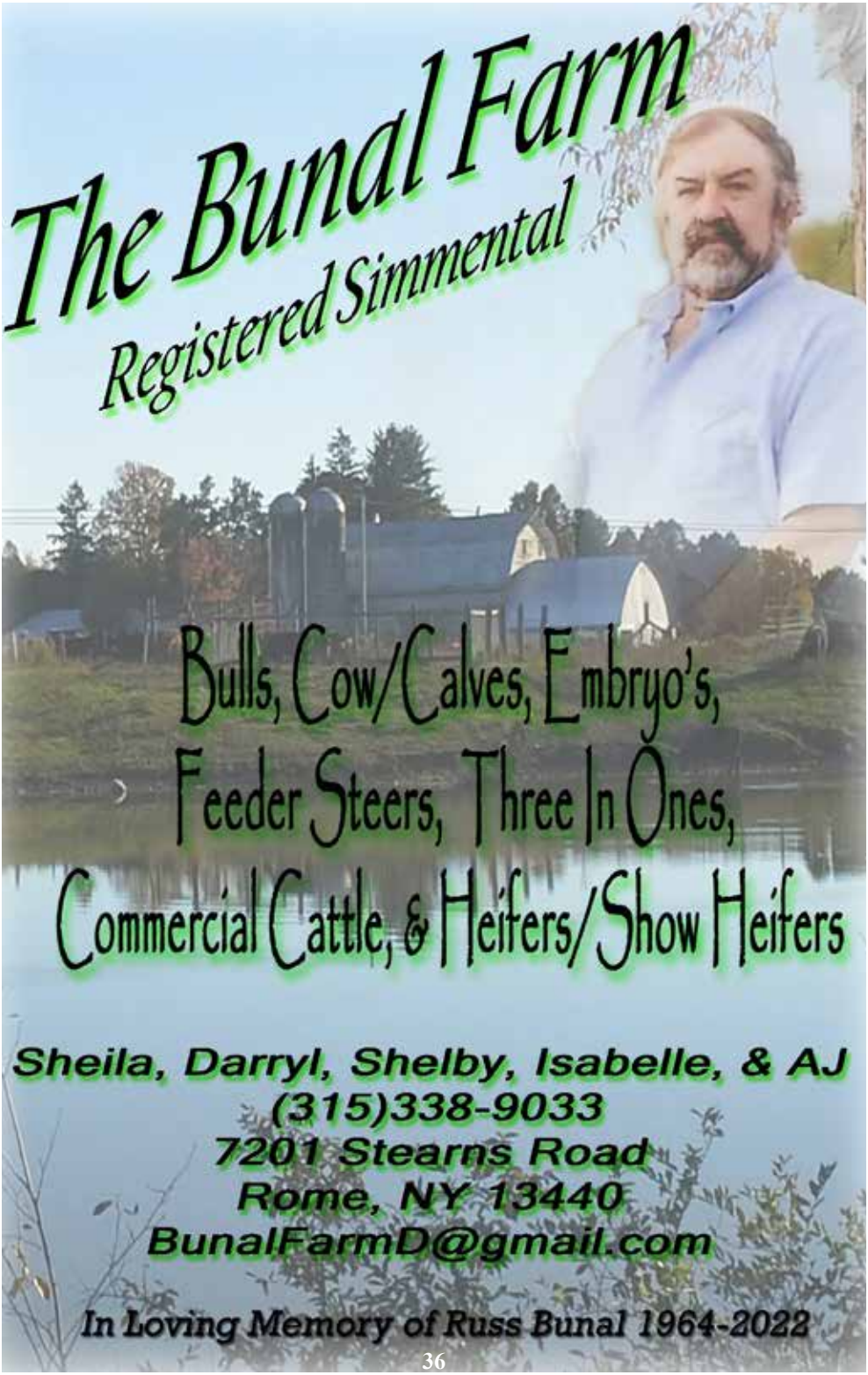
The Bunal Farm
Registered Simmental
Bulls, Cow/Calves, Embryo's,
Feeder Steers, Three In Ones,
Commercial Cattle, & Heifers/Show Heifers
Sheila, Darryl, Shelby, Isabelle, & AJ
(315)338-9033
7201 Stearns Road
Rome, NY 13440
BunalFarmD@gmail.com
In Loving Memory of Russ Bunal 1964-2022

WOOD FARM

WALTON, NY

BARRY, STACEY, BAILEY & MEADOW

(607) 434-4965 woodfarm94@yahoo.com

Small cow/calf operation

Selling breed stock

Look for our consignment
at the PA Fall Classic

ELM SIDE FARM

Registered Simmental Cattle
Also Registered
SimAngus Genetics

Selling Seedstock & Show Cattle Offering cow/calf pairs, bred heifers, weaned calves and breeding bulls. We strive for calm dispositions. Visitors are always welcome – Call for directions

THE REYNOLDS FAMILY

Art, Barb, Roger and Darby

836 Little Dryden Rd – Barn 607-865-6888

Walton, N.Y. 13856 Cell: 607-434-3058

ElmSideFarm@gmail.com